MUSETTE

Bach
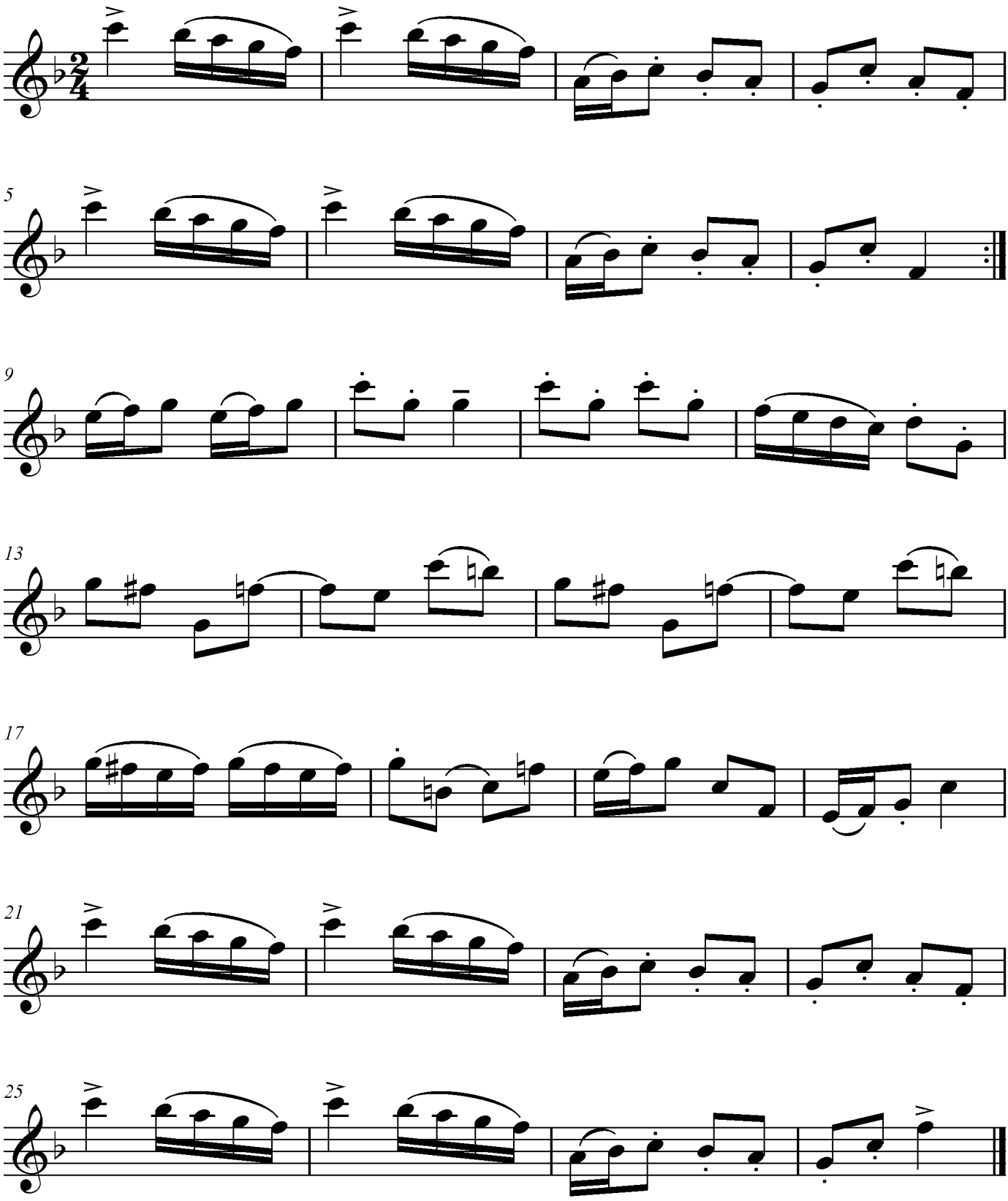
Allegro (lively and fast)